

Violin I

DESEJO MISSIONÁRIO (ORQUESTRA)

Trascrição Para Orquestra:
Alberis Dias

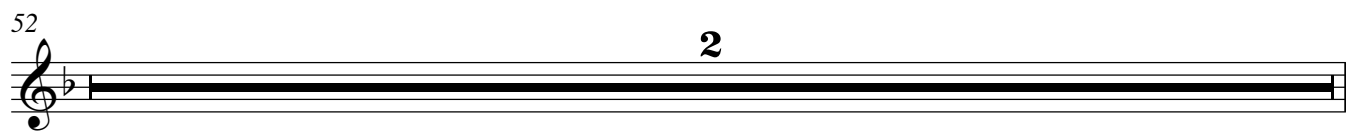
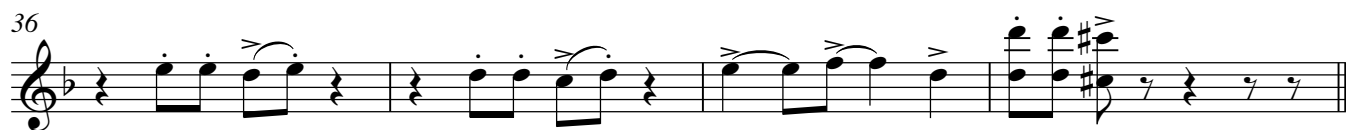
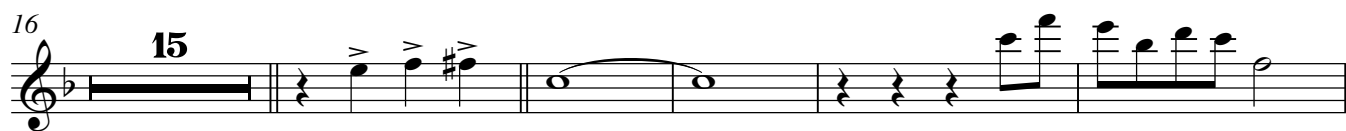
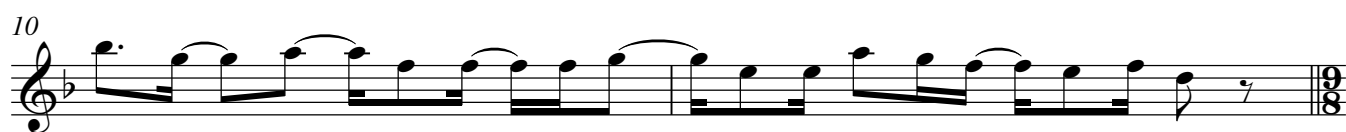

Violin I

[illegible]

57

57

60 (Som de JATO) $\text{♩} = 74$

62

75 (Som de JATO)

93

106

108

108

110

Example 110 is a musical score for a single melodic line and a bass line. The melodic line is in G major (one sharp) and 4/4 time. It begins with a quarter note G4, followed by a half note A4, a quarter note B4, and a quarter note C5. The bass line is in G major and 4/4 time. It begins with a half note G2, followed by a half note A2, and then a quarter note B2. The dynamics are *fp* (fortissimo piano) for the first half and *ff* (fortissimo) for the second half. The score is marked with a double bar line at the end of the first half.